

**The
Marlowe
School**



Summer Camp

Monday – Friday from 8:30 a.m. - 12:30 p.m.
for children ages 2 - 6 years old

Afternoon Scholars

Tuesdays and Thursdays from 12:30 p.m. - 1:30 p.m.
for children 5 and up

Early Bird Discount (Before May 1)

Camp \$50/day ~ Afternoon Scholars \$15/day

After May 1

Camp \$55/day ~ Afternoon Scholars \$15/day

Camper's Name: _____

Camper's Birthday: _____

Pirate's Cove: June 7 - 11

Arrrrr!! Join the fun as Captain Brownhair leads the crew in hunting for treasures, making maps, and navigating through rough waters.

Camp (8:30 a.m.-12:30 p.m.)

Monday Tuesday Wednesday Thursday Friday

Afternoon Scholars (12:30 p.m.-1:30 p.m.)

Tuesday Thursday

ARTrageous: June 14 - 18

Join us as we experiment with art of all mediums from oil pastels, watercolors, and more. We'll study Monet, van Gogh, and other masters and make some incredible art too!

Camp (8:30 a.m.-12:30 p.m.)

Monday Tuesday Wednesday Thursday Friday

Afternoon Scholars (12:30 p.m.-1:30 p.m.)

Tuesday Thursday

Little Scientist: June 21 - 25

Don your safety goggles and lab coat and join us as we try out hand at science! We will make our own volcanoes, tornadoes, rainbows, crystals, and more!

Camp (8:30 a.m.-12:30 p.m.)

Monday Tuesday Wednesday Thursday Friday

Afternoon Scholars (12:30 p.m.-1:30 p.m.)

Tuesday Thursday

Camp Out: June 28 - July 2

Calling all backpacking adventurers! We will pitch a tent, fish, learn how to use a compass, recognize various wild animals and their tracks, and more!

Camp (8:30 a.m.-12:30 p.m.)

Monday Tuesday Wednesday Thursday Friday

Afternoon Scholars (12:30 p.m.-1:30 p.m.)

Tuesday Thursday

Super Safari: July 12 - 16

Off to the Serengeti we go in search of giraffes, lions, and zebras! This week will be filled with ROARS of laughter and fun as we learn savannah survival skills: recognizing various animals and learning how to work a compass.

Camp (8:30 a.m.-12:30 p.m.)

Monday Tuesday Wednesday Thursday Friday

Afternoon Scholars (12:30 p.m.-1:30 p.m.)

Tuesday Thursday

Paleontology for Kids: July 19 - 23

Dust off your shovel and join us as we dig out fossils and jewels while learning about the giants that once roamed the earth.

Camp (8:30 a.m.-12:30 p.m.)

Monday Tuesday Wednesday Thursday Friday

Afternoon Scholars (12:30 p.m.-1:30 p.m.)

Tuesday Thursday

I Spy: July 26 - 30

Are you up to the challenge of becoming a legendary sleuth? Each day will include daily briefings, learning survival language for multiple regions, international geography, fingerprinting, and laser beam crawling.

Camp (8:30 a.m.-12:30 p.m.)

Monday Tuesday Wednesday Thursday Friday

Afternoon Scholars (12:30 p.m.-1:30 p.m.)

Tuesday Thursday

THE MARLOWE SCHOOL, LLC

737 Miami Circle, NE, Atlanta, GA 30324

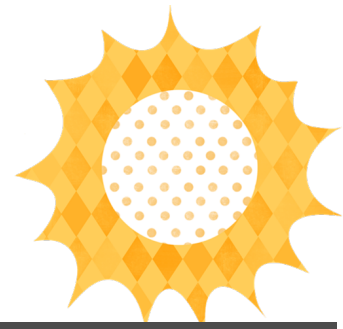

Summer Camp Application

Child

First Name

Middle Name

Last Name

Sex

Date of Birth

Home Address

Parents

Name

Name

Employer

Employer

Cell Number

Work/Other Number

Cell Number

Work/Other Number

E-mail Address

E-mail Address

Health

Pediatrician's Name

Allergies

Pediatrician's Phone

Restrictions or Physical Impairments

Have any vision problems been detected? (If so, please explain.)

Have any hearing problems been detected? (If so, please explain.)

My child may be released from school to the parents on this form or to the following:

Name

Telephone Number

THE MARLOWE SCHOOL, LLC

737 Miami Circle, NE, Atlanta, GA 30324

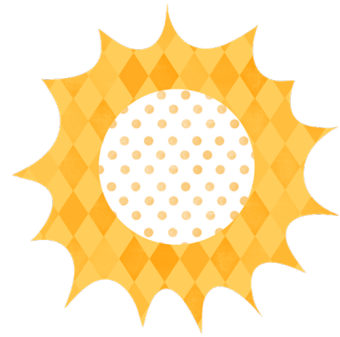

Emergency Medical Authorization

Should (Child) _____, (DOB) _____ suffer an injury or illness while in the care of The Marlowe School, LLC, and the facility is unable to contact me immediately, the responsible person at The Marlowe School shall be authorized to secure such medical attention and care for the child as may be necessary. I (we) agree to keep The Marlowe School informed of change of telephone numbers, etc. where I can be reached.

The Marlowe School agrees to keep me informed any incidents requiring professional medical attention involving my child.

Child's primary source of health care is:

Physician's Name _____ Phone _____

Hospital Preference _____

Known medical conditions (i.e. diabetic, asthmatic, drug allergies):

Parent/Guardian Signature _____ Date _____

IN EMERGENCIES REQUIRING IMMEDIATE MEDICAL ATTENTION, YOUR CHILD WILL BE TRANSPORTED BY AMBULANCE TO THE NEAREST HOSPITAL EMERGENCY ROOM. YOUR SIGNATURE AUTHORIZES THE RESPONSIBLE PERSON AT THE MARLOWE SCHOOL TO HAVE YOUR CHILD TRANSPORTED TO THAT HOSPITAL. IN ADDITION, THE PERSONS YOU HAVE INDICATED TO BE CONTACTED IN AN EMERGENCY ARE AUTHORIZED TO TRANSPORT YOUR CHILD TO YOUR HOSPITAL PREFERENCE.

Parent/Guardian Signature _____ Date _____

IN THE EVENT THAT NEITHER YOU (THE PARENTS OR THE GUARDIANS) NOR THE FAMILY PHYSICIAN CAN BE CONTACTED IMMEDIATELY IN AN EMERGENCY SITUATION, DO YOU AUTHORIZE THE EMERGENCY ROOM STAFF AT THE NEAREST HOSPITAL TO PROVIDE EMERGENCY CARE FOR YOUR CHILD? YOUR SIGNATURE AUTHORIZES SUCH EMERGENCY CARE.

Parent/Guardian Signature _____ Date _____